Inclusive Innovation Tour & Factory

Building a more inclusive 2030

ii2030 will bring together innovators from corporates, startups, the public sector, NGOs and science to create solutions for a more inclusive society by 2030.

ii2030

The interactive by-invitation-only event

will employ technology as the engine to manufacture solutions for tomorrow's biggest challenges: How can we ...

- deliver basic goods and services to remote areas using drones?
- increase smallholder yields through remote sensing?
- source data on low-income markets through artificial intelligence?
- localize manufacturing in Africa with 3D printing?
- improve diagnosis and treatment of diseases through image recognition?

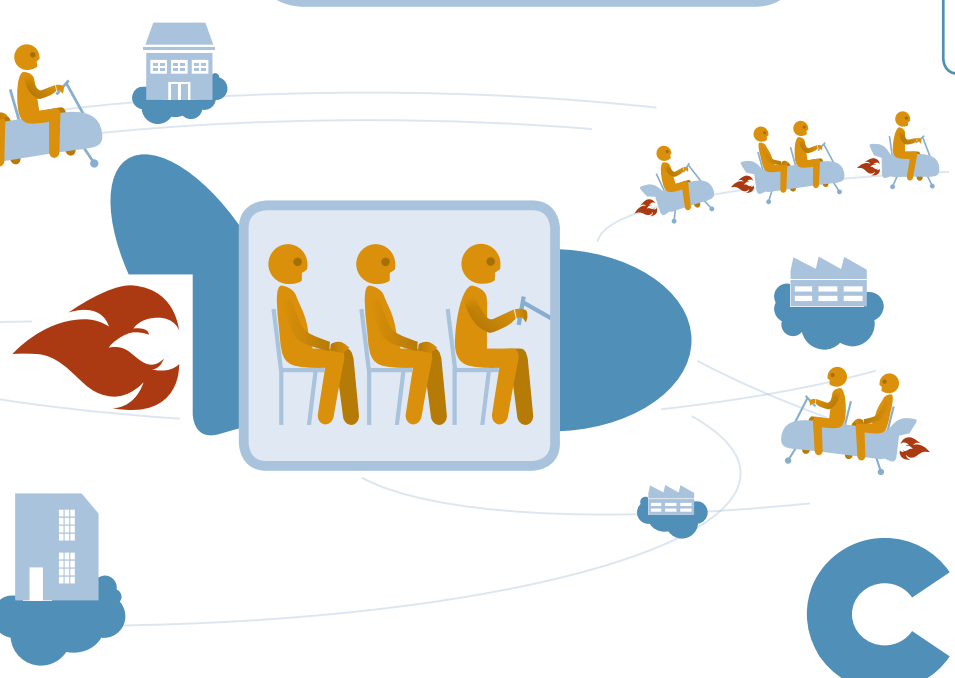

Inclusive Innovation Tour

October 18, 2017, all over Berlin

Several tour guides will take participants on an exploration of Berlin's buzzing inclusive innovation scene to provide inspiration and information around the ii2030 challenges.

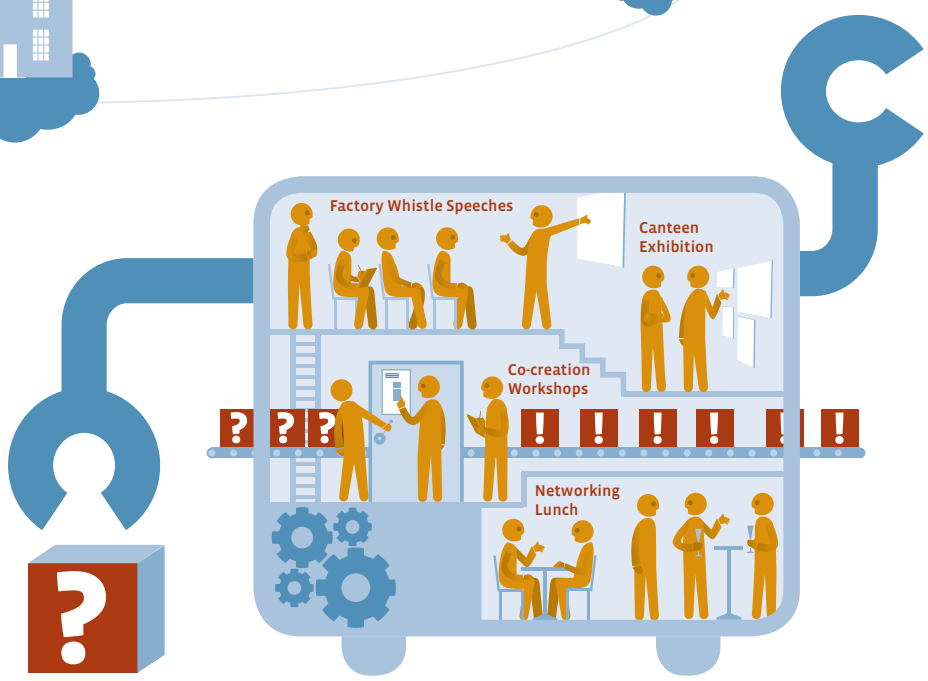

Inclusive Innovation Factory

October 19, 2017, Neue Mälzerei Berlin

The Factory is all about manufacturing solutions through cross-sector collaboration.
In co-creation workshops of up to 10 participants, we will work out how technology can drive inclusive innovation, and what is needed to realize solutions. Participants are carefully selected to bring together those actors who can make the change – and only those.

A networking lunch, factory whistle speeches and a canteen exhibition will allow participants to get inspired and connect outside their co-creation workshop.

For more information, visit our website:
www.ii2030.com
or contact Megan Leahy-Wright (m.leahy@endeva.org)

ii2030 is hosted by Endeva in collaboration with Inclusive Business Accelerator, the Inclusive Business Action Network and IXDS